



Slide 2
Slide notes:



Slide 3

Slide notes: Some Stock Items may be managed on the basis of Batch Tracking, and this is the Manufacturer Batch Number, which should not be confused with Batch numbers used on Journals.



Slide 4
Slide notes:

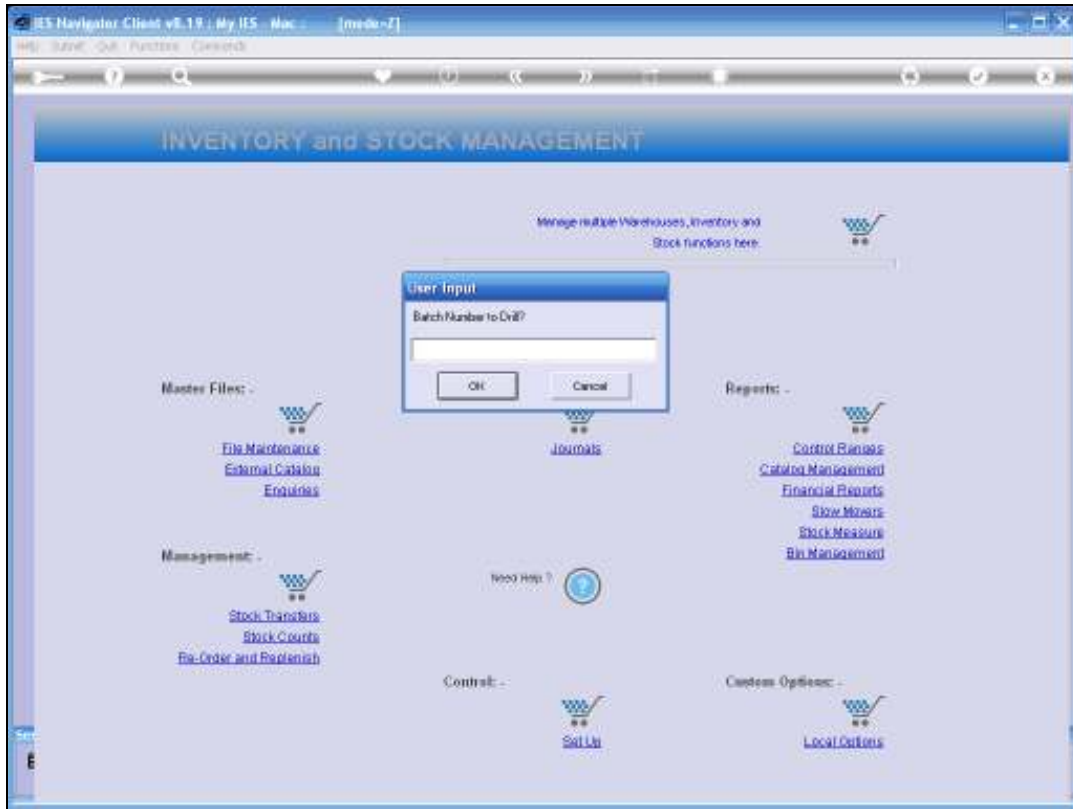

Slide 5

Slide notes: To query a Stock Batch, we need to know the Batch number that we wish to query.



Slide 6
Slide notes:

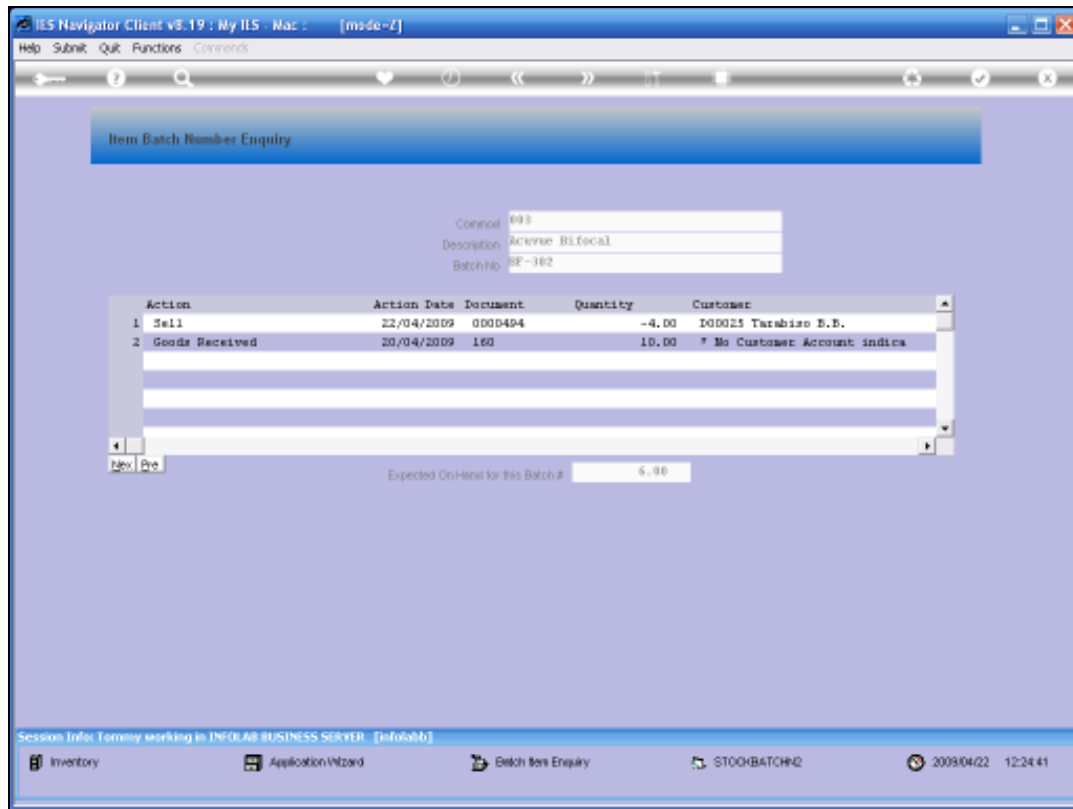

Slide 7

Slide notes: An example of one of the reasons we may wish to query or track a Batch of Stock Items to know what has happened to it, is when there is a problem with the Batch of Products. For example, a Manufacturer may withdraw or re-call a Product Batch because of some problem with it, like Drugs or Medicines that are faulty or dangerous. In cases like these, we need to be able to easily find out whom we may have sold these Items to.

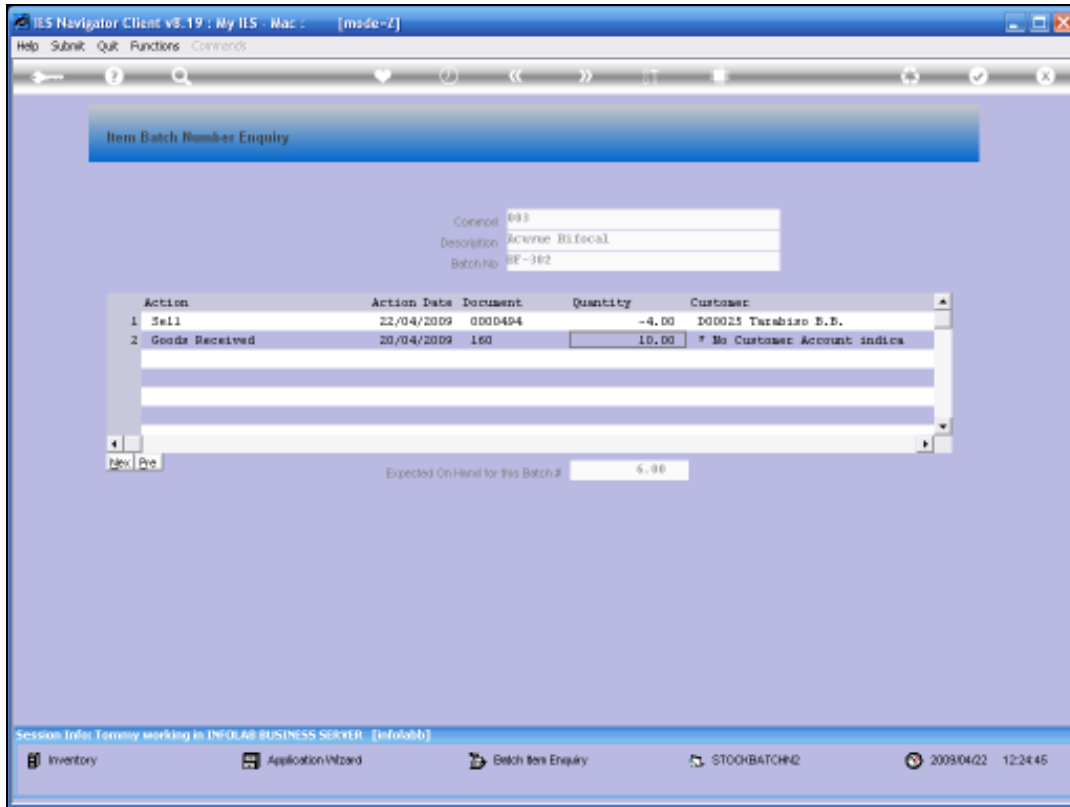

Slide 8

Slide notes: And on this Batch, we can see 1 Customer that we have sold Items from this Batch to.

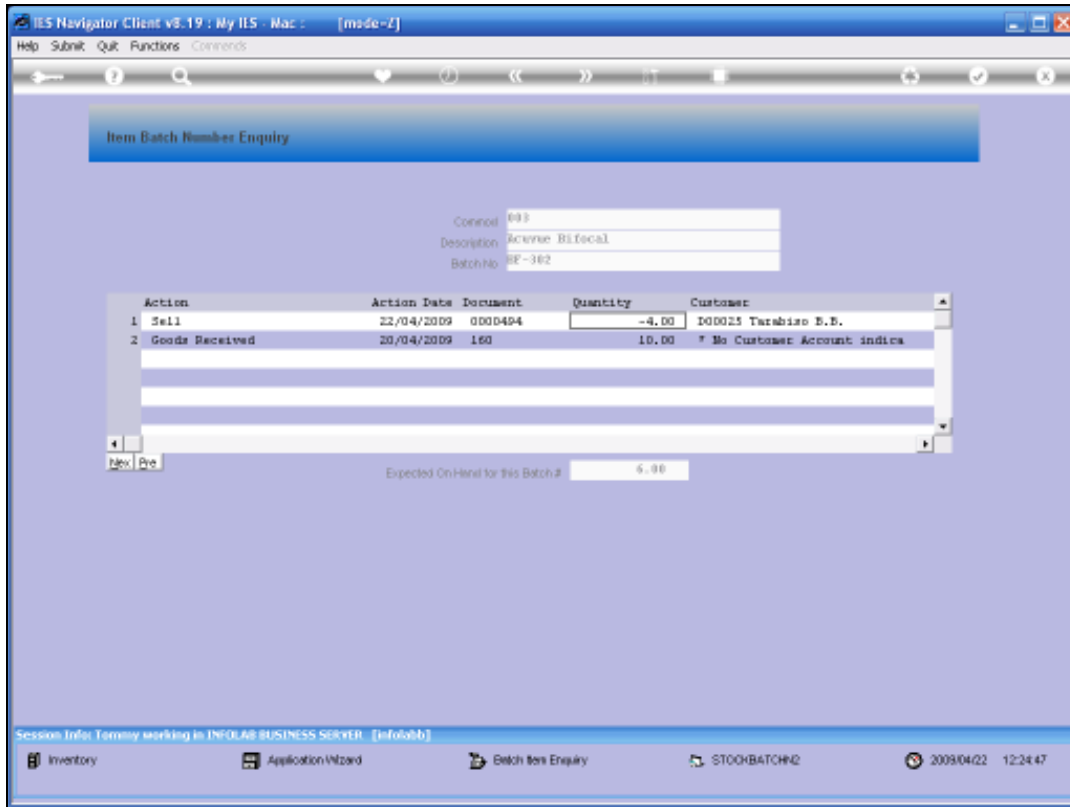

Slide 9
Slide notes:

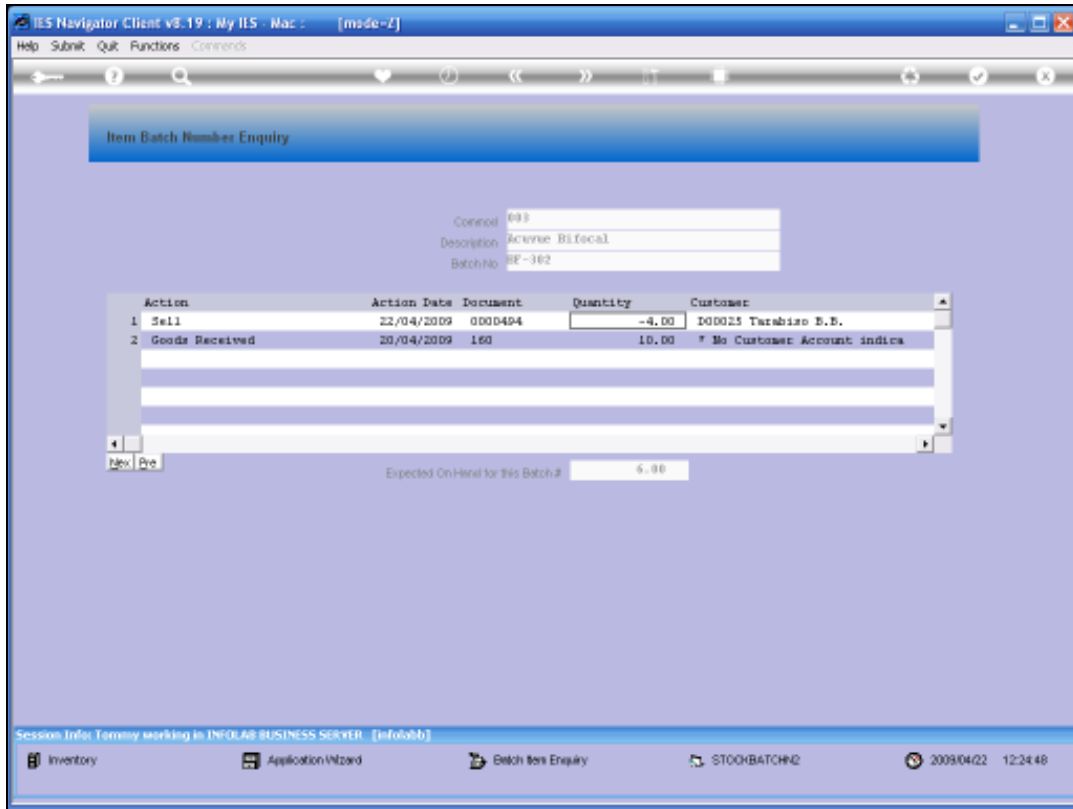

Slide 10

Slide notes: