

Slide 1

Slide notes: The Customer Dashboard is the primary entry point to do a new Quotation for a Customer, and where all history for this Customer comes together.

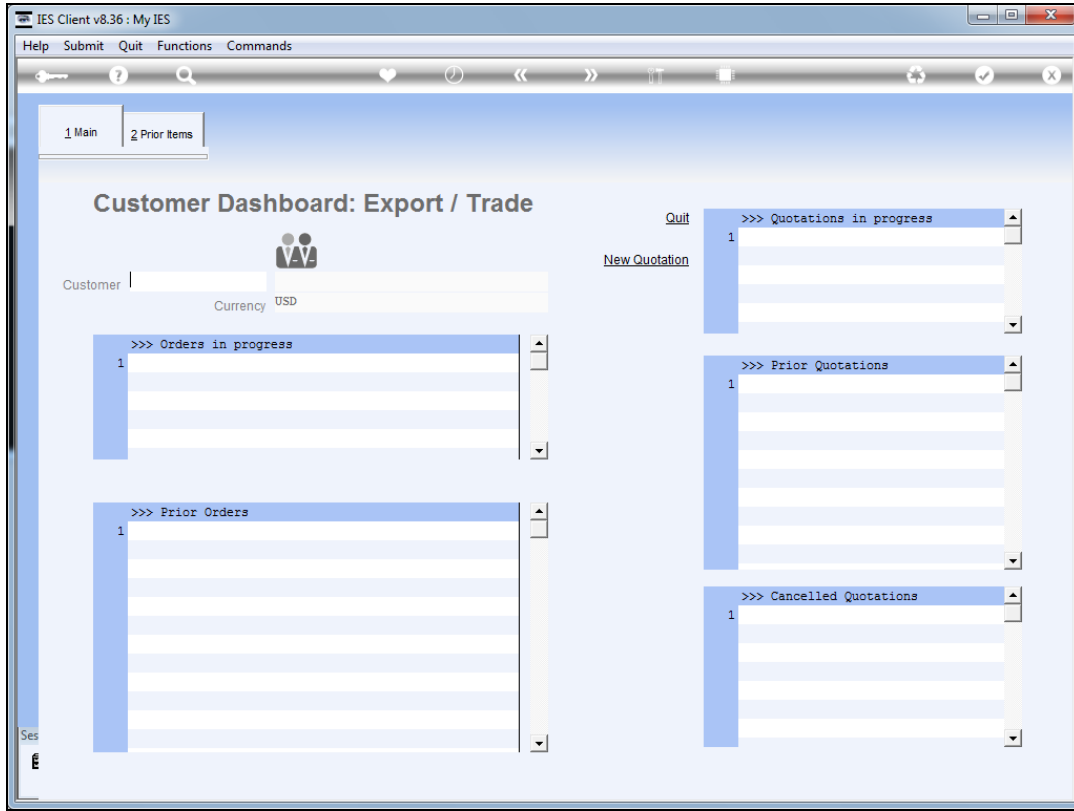

Slide 2

Slide notes: At the Customer prompt, we can type "new" to create a new Customer account, or we can select an existing Customer by the lookup, by entering the Account code, or by using intuitive lookup.

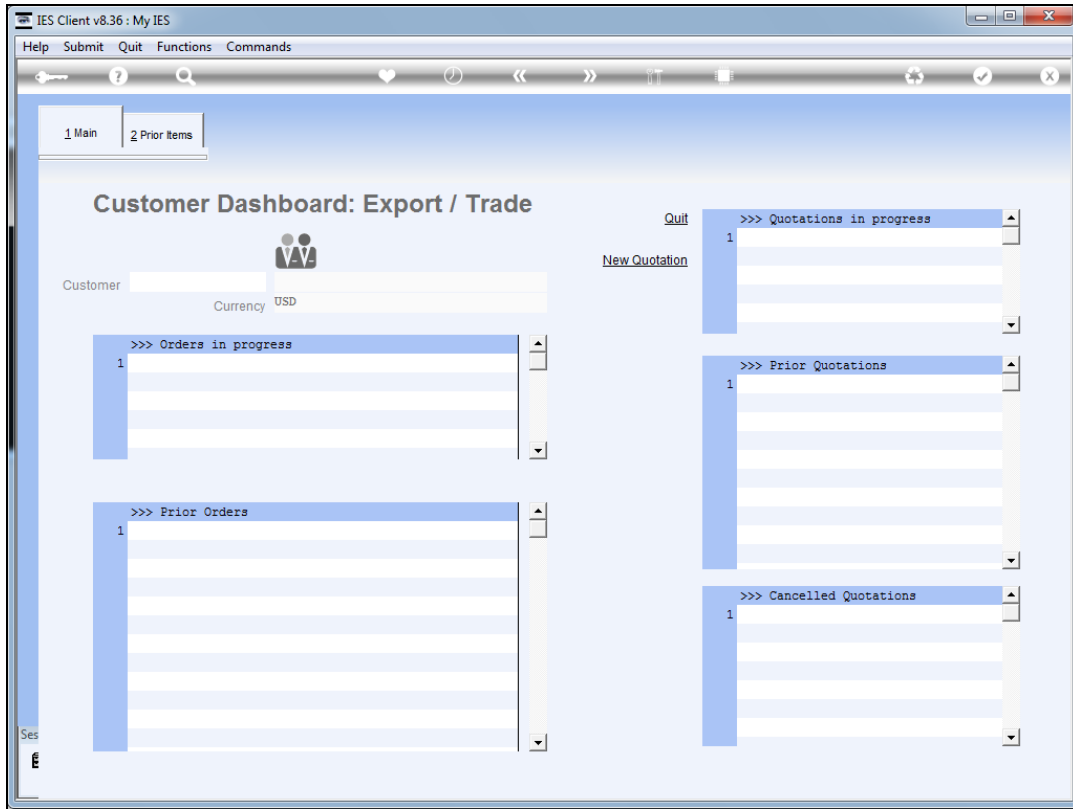

Slide 3

Slide notes: For example, we can type part of the Customer name to find the Account.

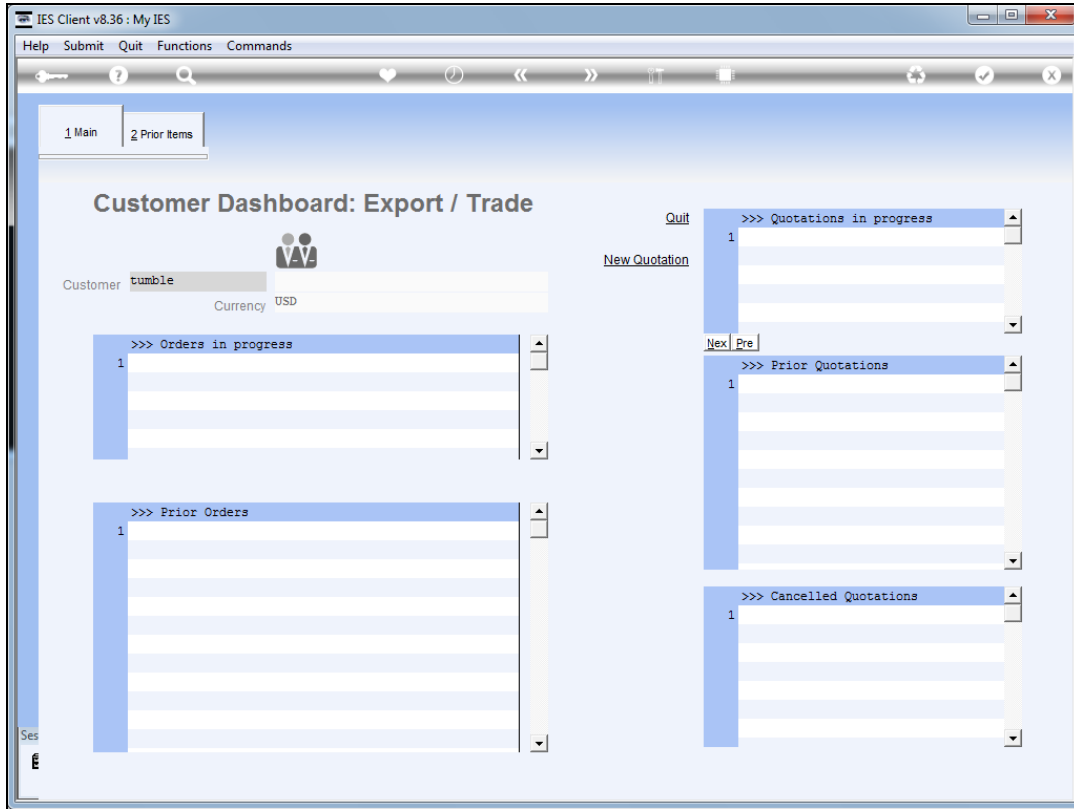

Slide 4
Slide notes:

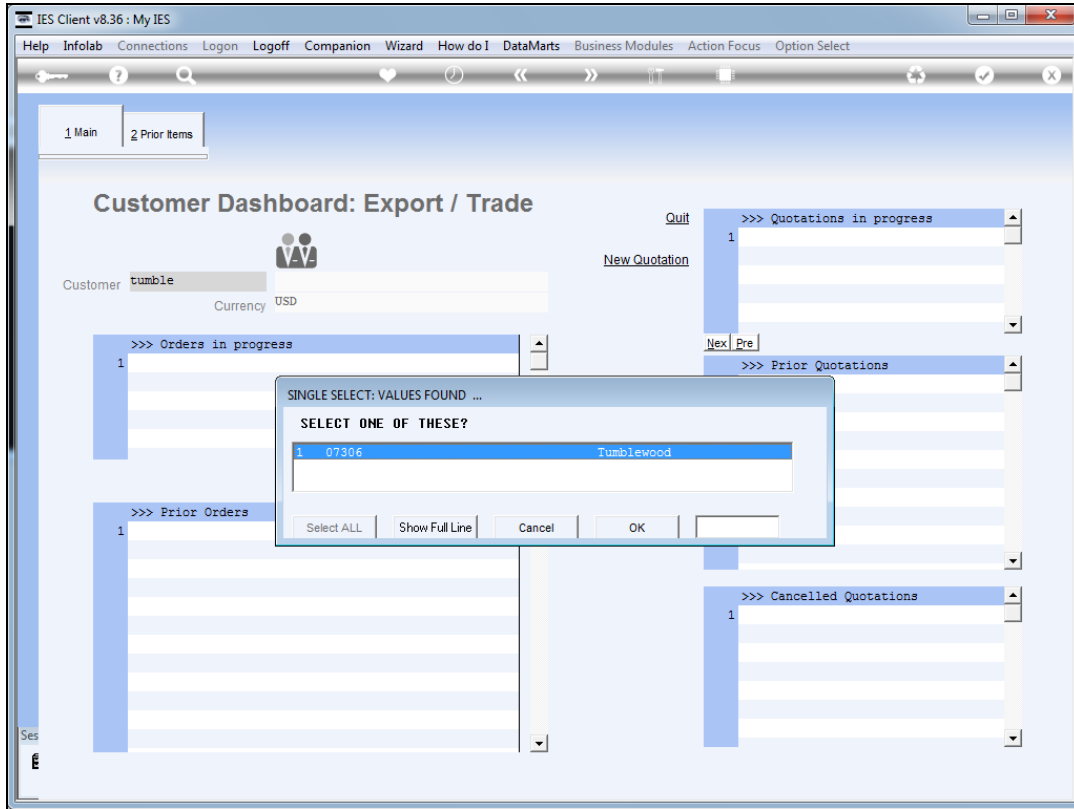

Slide 5
Slide notes:

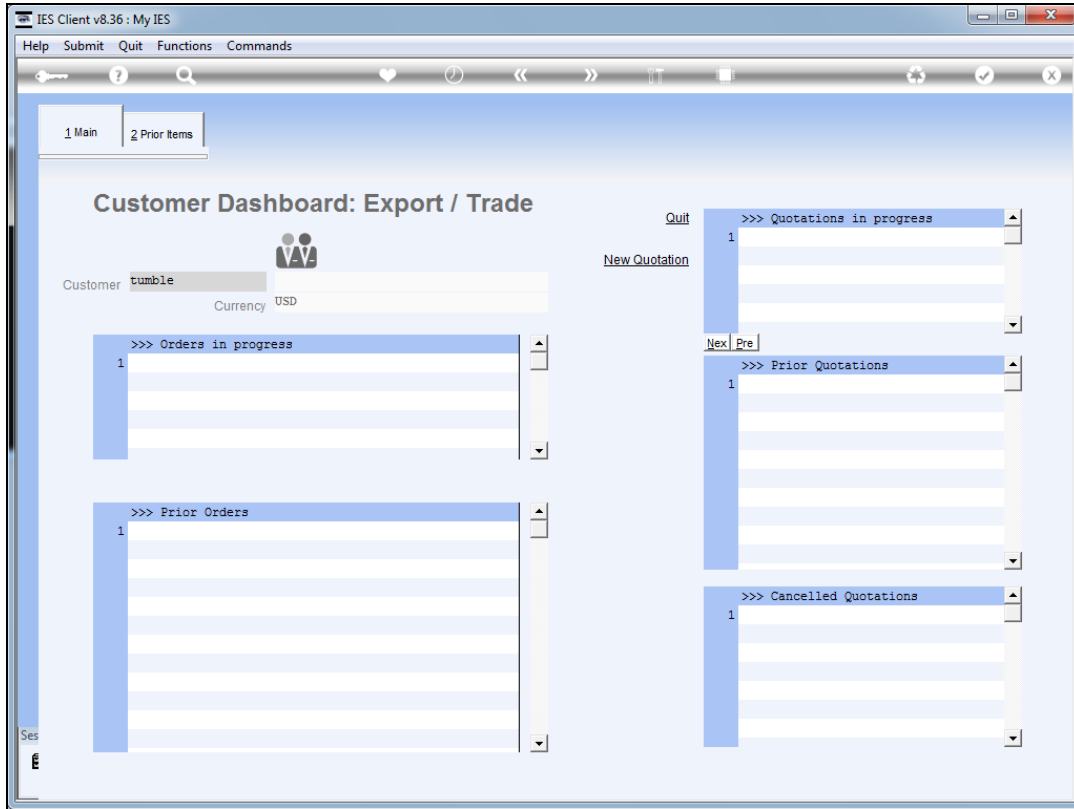

Slide 6
Slide notes:

>>> Previously Ordered	Unit	Quantity	Date
1 3022265 CANON BCI-6FM PHOTO MAGENTA INK	ea	20.00	24/12/2012
2 3002096 CANON A95 DIGITAL	ea	10.00	24/12/2012
3 3104290 CANON BP-511/514 LITH-ION BATTER	ea	20.00	24/12/2012
4 3022300 CANON MATTE 8.5x11 50	ea	12.00	24/12/2012
5 3022308 CANON PLUS 8.5x11 20 GLOSSY	ea	2.00	24/12/2012
6 0243138 NIKON SB-600 FLASH	ea	10.00	24/12/2012
7 0243140 NIKON SB-800 FLASH	ea	5.00	24/12/2012
8 3007230 NIKON EN-EL1 BATTERY	ea	12.00	24/12/2012
9 3007174 NIKON COOLPIX 8800	ea	3.00	24/12/2012
10 3022132 OLYMPUS P400 GLOSSY RIBBON 50	ea	10.00	24/12/2012
11 0150019 OLYMPUS STYLUS ZOOM 105 QD KIT	ea	2.00	24/12/2012
12 3008064 OLYMPUS STYLUS 410 DIGITAL	ea	10.00	24/12/2012
13 3022131 OLYMPUS P400 PLANE A4 PAPER 100	ea	5.00	24/12/2012
14 0150021 OLYMPUS STYLUS ZOOM 120 QD KIT	ea	5.00	24/12/2012
15 3008478 OLYMPUS L1-10B BATTERY	ea	10.00	24/12/2012

At the bottom of the table, there are "Next" and "Pre" buttons. The window also shows a status bar with "Ses" and a small icon.

Slide 7

Slide notes: Here we will find the records of all Items ever ordered by this Customer, and we can drill into any Item to see the history.

IES Client v8.36 : My IES

Help Submit Quit Functions Commands

Supply Item: Bid Award

Date-on 24/12/2012 Retail Item 3022308 CANON PLUS 8.5x11 20 GLOSSY [Quit](#)
Quotation # 1 Unit ea
Quantity 2.00
Awarded to c00001 Aanad & Withwal

Bid Supplier	Days/Deliv	Unit Price	Currency	FX Rate
1 c00001 Aanad & Withwal	15	10.91	USD	
2 c00012 Commercial Suppliers Inc	12	9.09	USD	
3 C00006 Azure Bush	10	13.64	USD	
4 C00026 All Supplies	8	13.64	USD	

Ses [Next](#) [Pre](#)

Slide 8
Slide notes:

IES Client v8.36 : My IES

Help Submit Quit Functions Commands

Supply Item: Bid Award

Date-on 24/12/2012 Retail Item 3022308 CANON PLUS 8.5x11 20 GLOSSY Unit ea
Quotation # 1 Quantity 2.00
Awarded to c00001 Aanad & Withwal

Bid Supplier	Days/Deliv	Unit Price	Currency	FX Rate
1 c00001 Aanad & Withwal	15	10.91	USD	
2 c00012 Commercial Suppliers Inc	12	9.09	USD	
3 C00006 Azure Bush	10	13.64	USD	
4 C00026 All Supplies	8	13.64	USD	

Ses
Next Pre

Slide 9
Slide notes:

	>>> Previously Ordered	Unit	Quantity	Date
1	3022265 CANON BCI-6PM PHOTO MAGENTA INK	ea	20.00	24/12/2012
2	3002096 CANON A95 DIGITAL	ea	10.00	24/12/2012
3	3104290 CANON BP-511/514 LITH-ION BATTER	ea	20.00	24/12/2012
4	3022300 CANON MATTE 8.5x11 50	ea	12.00	24/12/2012
5	3022308 CANON PLUS 8.5x11 20 GLOSSY	ea	2.00	24/12/2012
6	0243138 NIKON SB-600 FLASH	ea	10.00	24/12/2012
7	0243140 NIKON SB-800 FLASH	ea	5.00	24/12/2012
8	3007230 NIKON EN-EL1 BATTERY	ea	12.00	24/12/2012
9	3007174 NIKON COOLPIX 8800	ea	3.00	24/12/2012
10	3022132 OLYMPUS P400 GLOSSY RIBBON 50	ea	10.00	24/12/2012
11	0150019 OLYMPUS STYLUS ZOOM 105 QD KIT	ea	2.00	24/12/2012
12	3008064 OLYMPUS STYLUS 410 DIGITAL	ea	10.00	24/12/2012
13	3022131 OLYMPUS P400 PRANE A4 PAPER 100	ea	5.00	24/12/2012
14	0150021 OLYMPUS STYLUS ZOOM 120 QD KIT	ea	5.00	24/12/2012
15	3008478 OLYMPUS L1-10B BATTERY	ea	10.00	24/12/2012

Slide 10
Slide notes:

	>>> Previously Ordered	Unit	Quantity	Date
1	3022265 CANON BCI-6PM PHOTO MAGENTA INK	ea	20.00	24/12/2012
2	3002096 CANON A95 DIGITAL	ea	10.00	24/12/2012
3	3104290 CANON BP-511/514 LITH-ION BATTER	ea	20.00	24/12/2012
4	3022300 CANON MATTE 8.5x11 50	ea	12.00	24/12/2012
5	3022308 CANON PLUS 8.5x11 20 GLOSSY	ea	2.00	24/12/2012
6	0243138 NIKON SB-600 FLASH	ea	10.00	24/12/2012
7	0243140 NIKON SB-800 FLASH	ea	5.00	24/12/2012
8	3007230 NIKON EN-EL1 BATTERY	ea	12.00	24/12/2012
9	3007174 NIKON COOLPIX 8800	ea	3.00	24/12/2012
10	3022132 OLYMPUS P400 GLOSSY RIBBON 50	ea	10.00	24/12/2012
11	0150019 OLYMPUS STYLUS ZOOM 105 QD KIT	ea	2.00	24/12/2012
12	3008064 OLYMPUS STYLUS 410 DIGITAL	ea	10.00	24/12/2012
13	3022131 OLYMPUS P400 PRANE A4 PAPER 100	ea	5.00	24/12/2012
14	0150021 OLYMPUS STYLUS ZOOM 120 QD KIT	ea	5.00	24/12/2012
15	3008478 OLYMPUS L1-10B BATTERY	ea	10.00	24/12/2012

Slide 11
Slide notes:

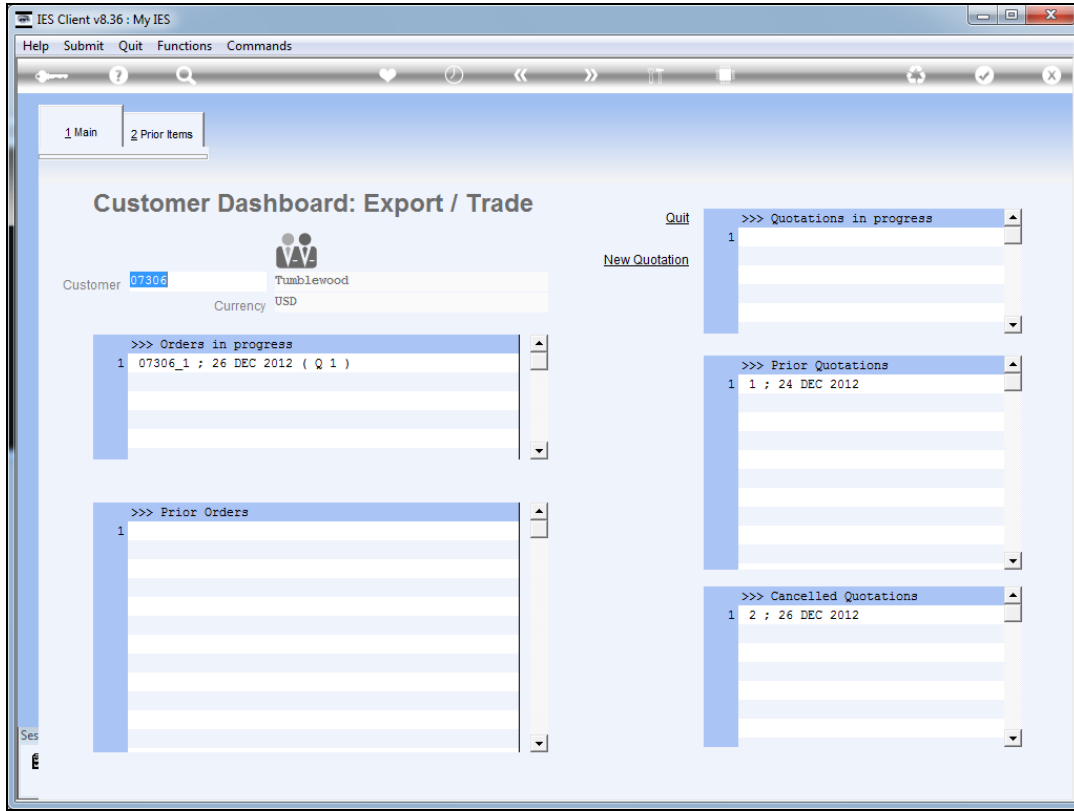

Slide 12

Slide notes: We can access information on Orders in progress as well as prior Orders.

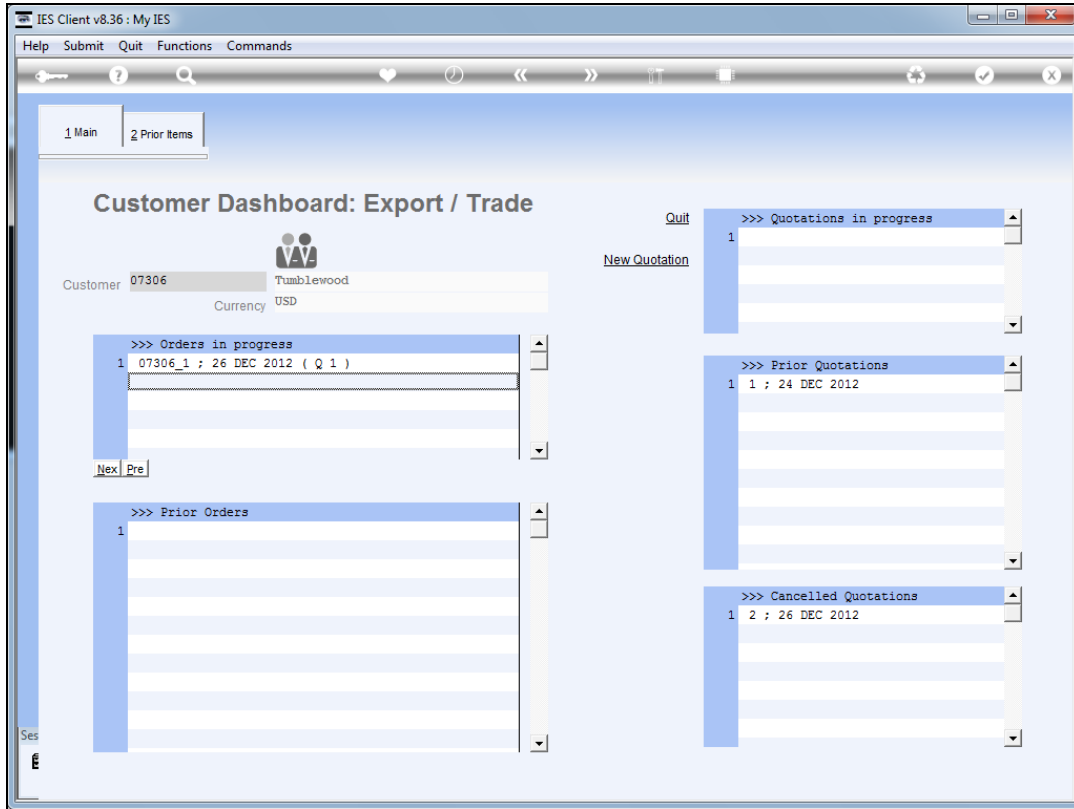

Slide 13
Slide notes:

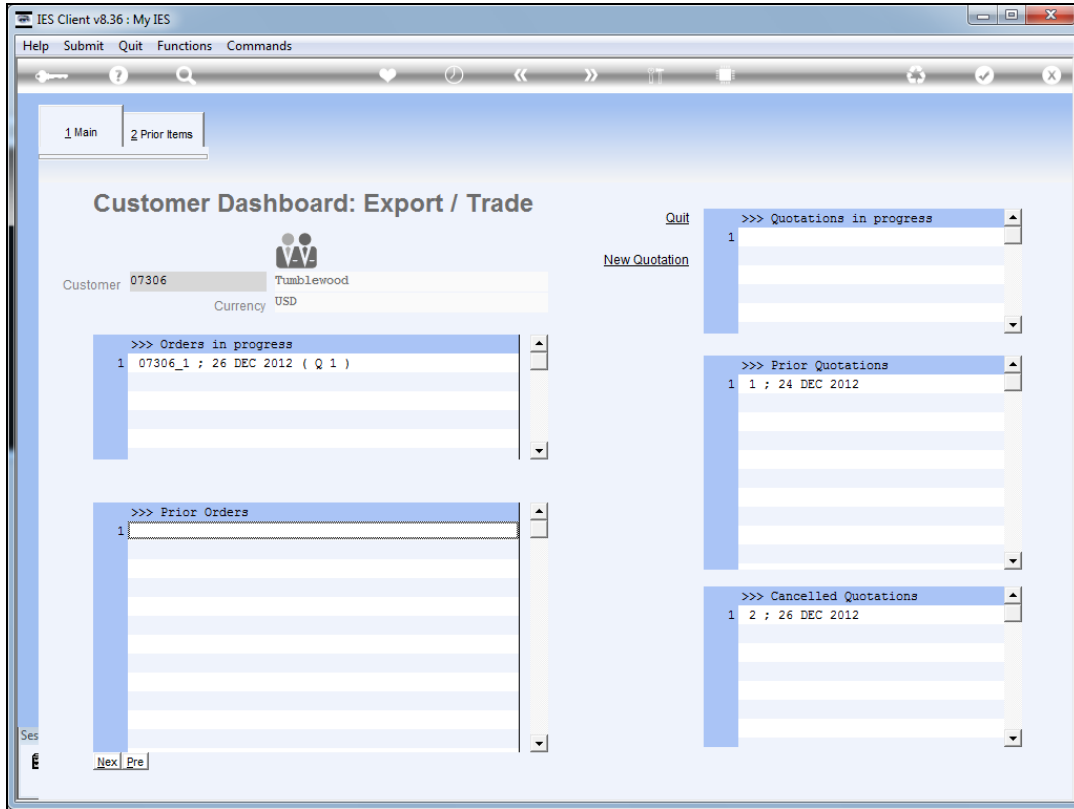

Slide 14

Slide notes: We can also drill into cancelled Quotations and Prior Quotations, and we can work with current Quotations for this Customer.

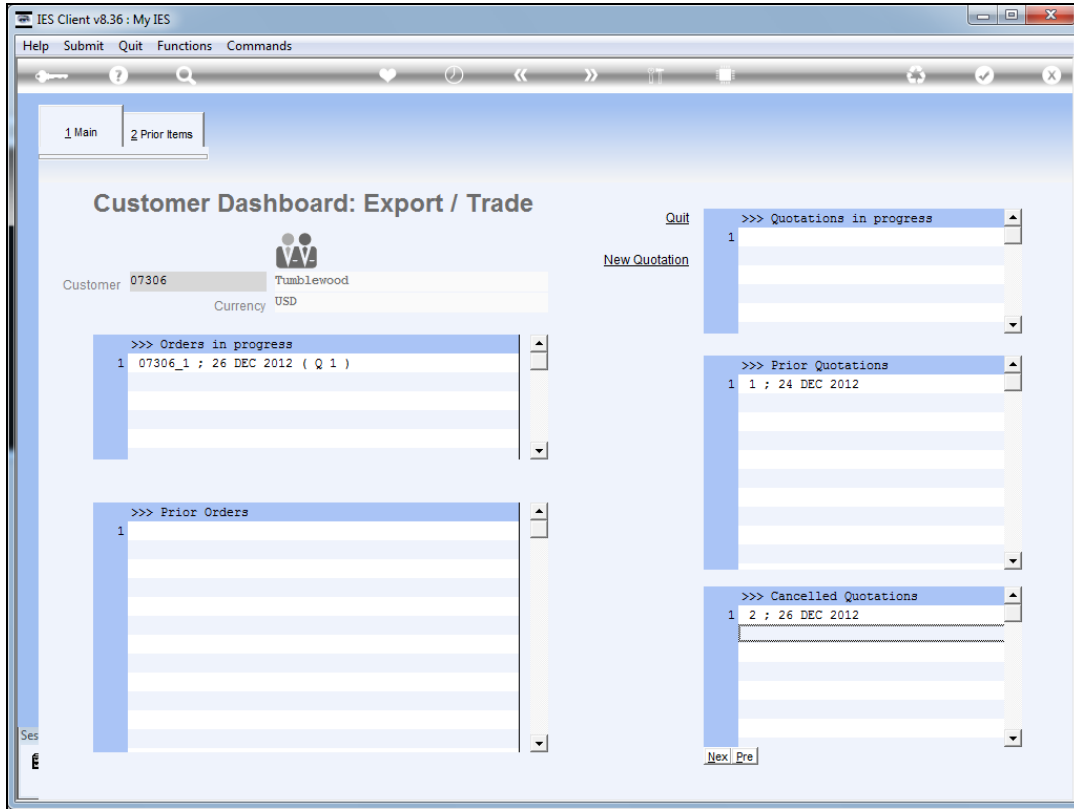

Slide 15
Slide notes:

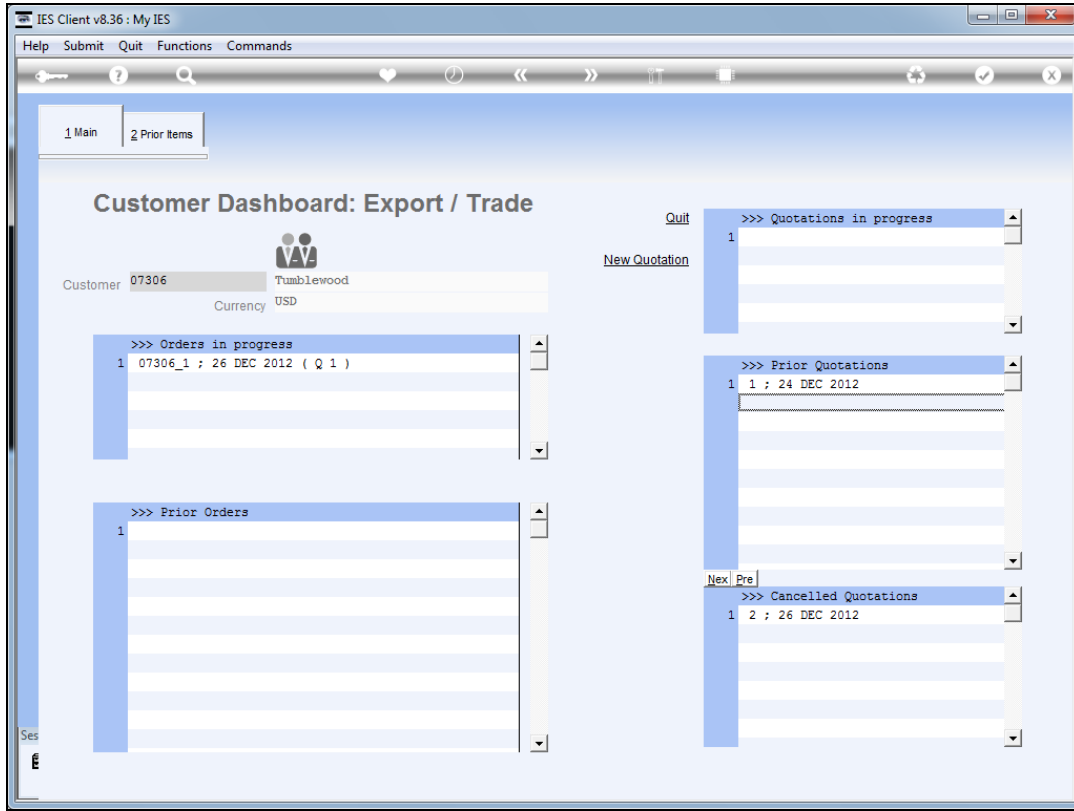

Slide 16
Slide notes:

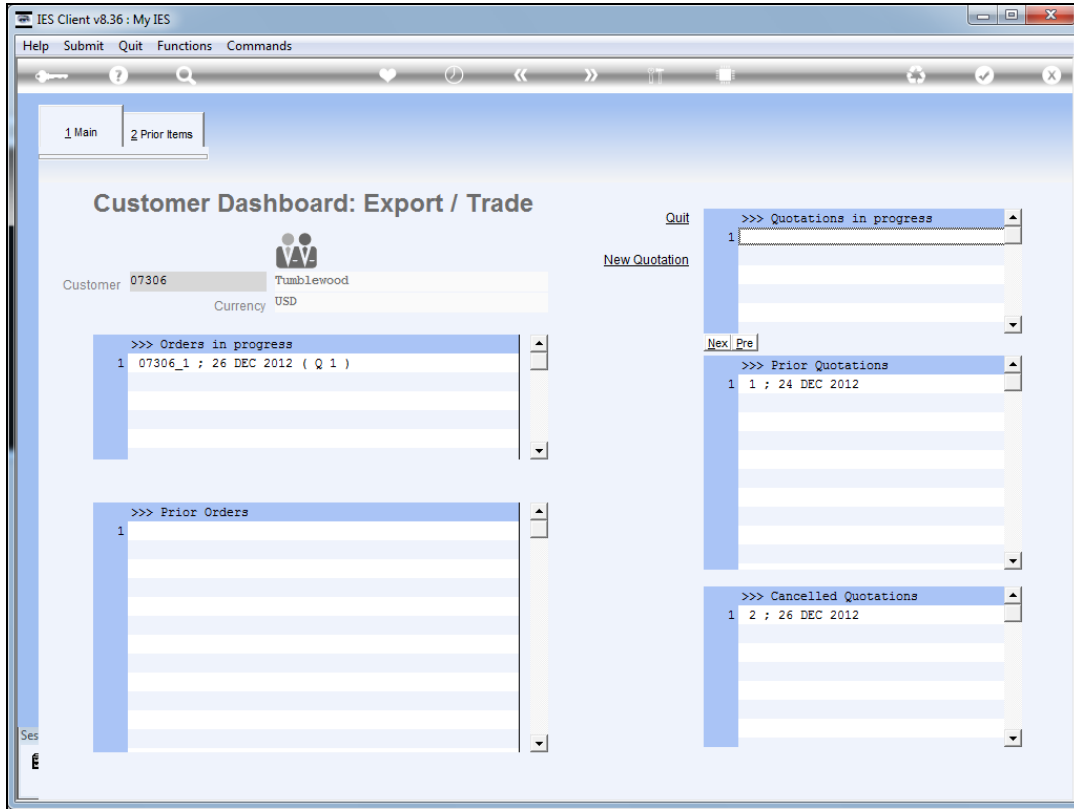

Slide 17
Slide notes:

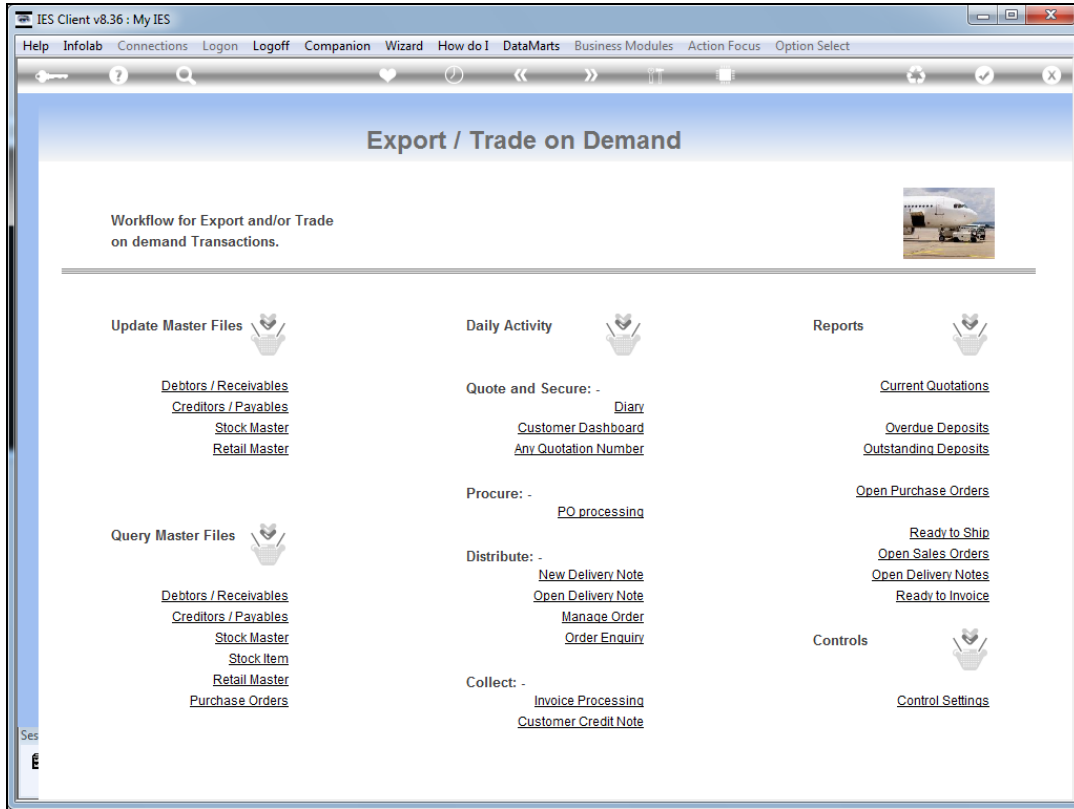

Slide 18
Slide notes:

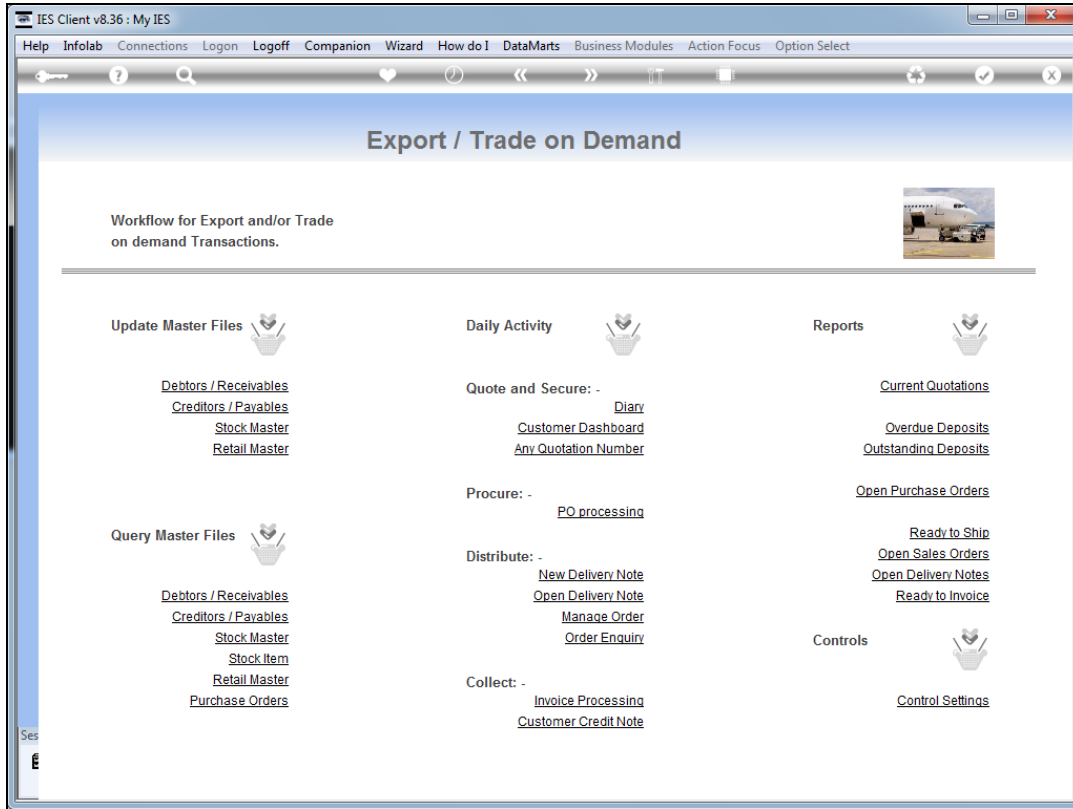

Slide 19
Slide notes: